



TRUE NORTH ROTTWEILER KLUB STANDARD EVALUATION, NATIONAL & REGIONAL SIEGER SHOW 2026

IN COLLABORATION WITH THE ROTTWEILER CLUB OF CANADA
SEPTEMBER 4, 5 & 6 2026

OFFICIAL PREMIUM LIST



General information

ROTTWEILER BREED STANDARD EVALUATION, NATIONAL & REGIONAL SIEGER SHOW

ENTRIES ARE NOW OPEN : WWW.ZOOZA.COM/EVENTS/3666

ALL Entries MUST be received by closing date: AUGUST 14TH 2026 AT 00:01 EDT

No late entries will be accepted under any circumstances.

Eligibility :

This event is open to purebred Rottweilers properly registered with a recognized kennel club registry (CKC, AKC, FCI, or equivalent). Dogs with docked tails are permitted.

These events are held under the rules of the TRUE NORTH ROTTWEILER KLUB (TNRK) and can be found on www.tnrk.ca
The Rottweiler Club of Canada and the Canadian Kennel Club have granted permission for hosting of this event.

The show will be held outdoors. In the event of inclement weather, the show will be moved indoors to a covered arena with dirt footing.

Spectators are welcome.

The judging assignments will be determined by a random draw on Saturday morning. One judge will officiate the female classes while the other will judge the male classes. The assignments will be reversed the following day

Venue



ROLLING GAIT CANINE CENTRE

COME PLAY WITH US.

3431 Eaton Road, Dorchester, Ontario N0L 1G5
Food options will be available on site.

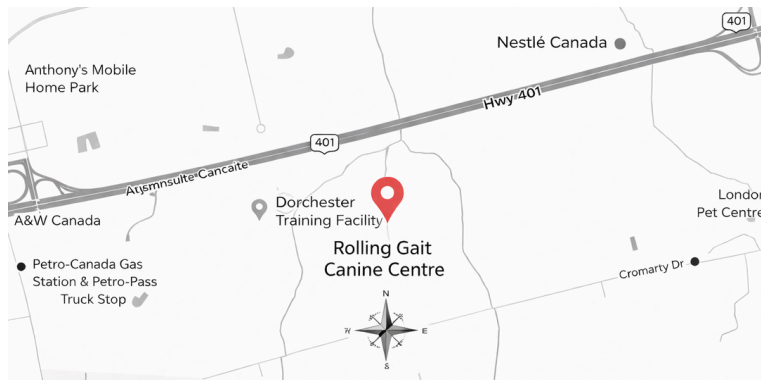

Liability Waiver

All participants and spectators acknowledge that they do so at their own risk. The True North Rottweiler Klub (TNRK), the Rottweiler Club of Canada (RCC), Rolling Gait Canine Centre, and all event officials assume no responsibility for any loss, damage, injury, or accident to persons, dogs, vehicles, or property. By entering or attending this event, all participants and spectators agree to these terms and conditions.

VETERINARY
Southwest Veterinary Hospital
95 Wharncliffe Rd S
London, ON N6J 2K2
Phone: (519) 672-1623

Emergency Hours
Friday: 6:00 PM – Midnight
Saturday & Sunday: 24 Hours
Monday: 12:00 AM – 6:00 AM

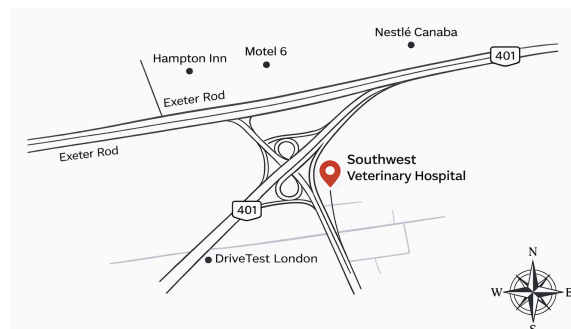

Program

FRIDAY, SEPT 4

- **[15:00]: Standard Evaluation** check in - Please have your dog's original papers ready. All officials documents will be checked. Health clearances HD/ED by OFA, ADRK or FCI, weight certificates by a vet for the Breed Standard Evaluation (Please email gtasieger2026@gmail.com if you need a blank weight certificate.) registrations, working titles etc.

***Classes will be announced over the microphone during the preceding class.
Please remain attentive and be ready when your class is called.***

SATURDAY, SEPT 5

- **[8:00 to 8:45 am]:** check in - Please have your dog's papers ready. *All document will be checked.*
- **[9:00 am]:** Judging begins
- **[noon]:** lunch 30 minutes
- **[12:30 pm]:** Judging resumes
- **[7:00 pm]:** Judges dinner

Classes will be judged throughout the day by age group, class, and sex.

For example: all Baby Puppy males will be judged first, followed by all Baby Puppy females, then the Baby Puppy winner will be selected.

The same format will apply to the other classes (e.g., Puppy 6–9 males, Puppy 9–12 males, followed by the male Puppy winner; then Puppy 6–9 females, Puppy 9–12 females, etc.).

***Classes will be announced over the microphone during the preceding class.
Please remain attentive and be ready when your class is called.***

SUNDAY, SEPT 6

- **[8:00 to 8:45 am]:** check in - Please have your dog's papers ready. All document will be checked.
- **[9:00 am]:** Judging begins
- **[noon]:** lunch 30 minutes
- **[12:30 pm]:** Judging resumes

Classes will be judged throughout the day by age group, class, and sex.

For example: all Baby Puppy males will be judged first, followed by all Baby Puppy females, then the Baby Puppy winner will be selected. The same format will apply to the other classes (e.g., Puppy 6–9 males, Puppy 9–12 males, followed by the male Puppy winner; then Puppy 6–9 females, Puppy 9–12 females, etc.).

Club officers

<p>TRUE NORTH ROTTWEILER KLUB - TNRK 1260 3e Rang, Saint-Luc-De-Vincennes, Quebec, Canada G0X3K0</p> <p>President : Philadelphius Cox Vice President : Joanne Crockett Secretary : Marie-Josée Gallant Treasurer : Kalum Johnson</p>	<p>ROTTWEILER CLUB OF CANADA - RCC President : Laura Grandmont</p> <p>THE CANADIAN KENNEL CLUB - CKC 5397 Eglinton Ave. W., Ste 101 Etobicoke, ON M9C 5K6 Phone: (416) 675-5511 Natalie Tarini Executive Director ED@ckc.ca</p>
---	---

Show Officials

Show chairman : Marie-Josée Gallant	Show Secretary : Lindsay MeiLing Bussey
Superintendent : Marie-Josée Gallant	Ring steward : Brenda Burgraff
TNRK Event Team: Joanne Crockett - Kalum Johnson - Philadelphius Cox	

Entries

ENTRIES ARE NOW OPEN ON ZOOZA
WWW.ZOOZA.COM/EVENTS/3666
ENTRIES WILL CLOSE ON AUGUST 14TH 2026 AT 00:01 EDT

Puppy Class I 4 - 6 mo. Puppy Class II 6 to 9 mo. Puppy Class III 9 to 12 mo.	50.00\$
Youth Class I 12 to 18 months Youth Class II 18 to 24 months	70.00\$
Open, Champion & Working Class	85.00\$
Veteran Class	25.00\$
Stud & Brood Bitch Class	40.00\$
Kennel Class	40.00\$

- Open Class : 24 months and older without titles
- Champion Class : Open to Rottweilers holding an official Championship title from a recognized kennel club (CKC, AKC, FCI or equivalent). Sieger or Select awards are not considered championship titles.
- Working Class : Open to Rottweilers that have earned a recognized working title (such as BH, IGP or equivalent) or an official performance title from a recognized kennel club (CKC, AKC, FCI or equivalent).
- Veteran Class : Open to Rottweilers 7 years of age and older, regardless of titles. **Neutered dogs and spayed bitches are eligible.**
- Kennel Group : Minimum of three (3) dogs from the same kennel name. Judged on overall consistency of breed type, structure, temperament and movement. **All dogs must be entered in a regular class.**
- Stud Dog Class : Consists of the stud dog and at least two (up to five) of his offspring. Judged on the sire's ability to produce consistency in breed type, structure, temperament and movement. **All offspring must be entered and exhibited in a regular class.**
- Brood Bitch Class : Consists of the brood bitch and at least two (up to five) of her offspring. Judged on the dam's ability to produce consistency in breed type, structure, temperament and movement. **All offspring must be entered and exhibited in a regular class.**

Note: Winners of the Kennel Group, Stud Dog and Brood Bitch classes are not eligible to compete for Sieger / Siegerin.

Ratings

Puppy Classes (4 to under 12 months)	Youth Classes (12 to under 24 months)	Adult Classes (24 months and older)
VP – Very Promising	V – Excellent	V – Excellent
P – Promising	SG – Very Good	SG – Very Good
S – Satisfactory	G – Good	G – Good
U – Unsatisfactory	S – Satisfactory	S – Satisfactory
	U – Unsatisfactory	U – Unsatisfactory

Placements

Placements 1st through 4th will be awarded in each class.

- **Titles**

- Best Male Puppy / Best Female Puppy**

- Selected from the VP1 winners of the Puppy Classes. (I-II-III)

- Youth Sieger / Youth Siegerin**

- Selected from the V1 winners of the Youth Classes. (I-II)

- Sieger / Siegerin**

- Selected from the V1 winners of the Adult Classes. (Open, Champion, Working)

- Most Beautiful Male / Most Beautiful Female (optional)**

- May be selected from the Best Puppy, Youth Sieger/Siegerin and Sieger/Siegerin winners.

- **Title Designation**

- On Saturday, September 5th, winners will receive the title
National Sieger / National Siegerin.**

- On Sunday, September 6th, winners will receive the title
Regional Sieger / Regional Siegerin.**

The judge's decision is final.

Our judges

Sandra Reck, ADRK Germany

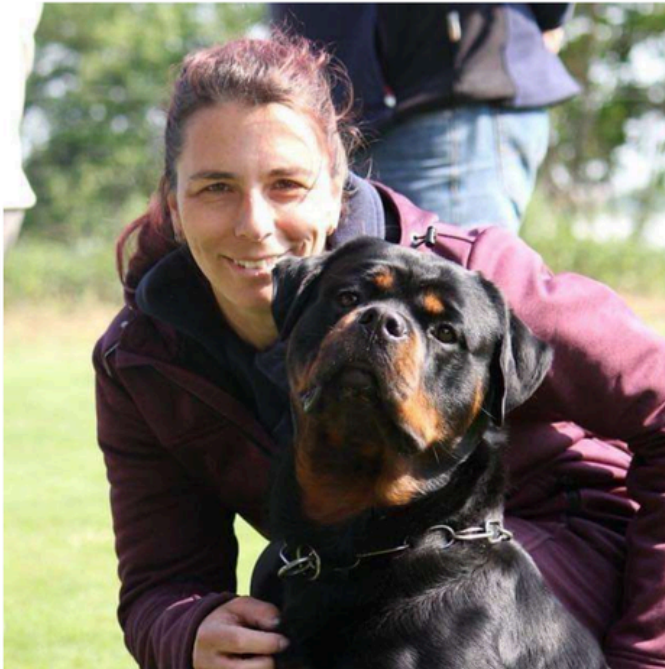

Sandra Reck

- Age: 49 Years
- Married (2011)
- A Daughter (2012)
- Germany (ADRK)
- Rottweiler Experience (1988)
- ADRK Special Breeding Judge for Rottweilers (2022)

My name is Sandra Reck, I have been married to Michael since 2011 and we have a daughter (born 2012). We live in Germany (Rhineland-Palatinate).

I had my first contact with the Rottweiler breed in 1988 at the age of 12. Since that day, the Rottweiler has been a part of my life. Since 1995 I have been a member of the General Rottweiler Club (ADRK). I passed my first companion dog test (BH) in 1996.

In 2010 I was accepted by Edgar Hellmann into the kennel community "vom Wilden Westen". The ADRK Club Winner 2015 "Harley vom Wilden Westen" was probably one of our most famous females.

Since 2019 I have been an accepting breeding warden in the ADRK and in September 2022 I was appointed as a special breeding judge in the ADRK.

I am looking forward to more experiences and adventures with our Rottweilers.

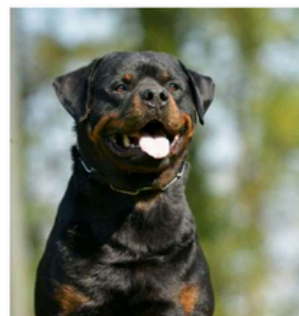

Hamid Falah, FCI France

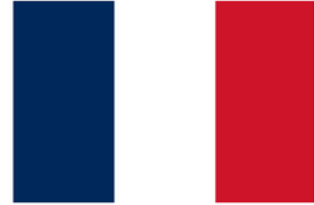

My name is Hamid a Falah. I live in France. I have been passionate about purebred dogs for many years and have been breeding Rottweilers since 1999 under my kennel name Vom Falke Koniglich.

Over time, my involvement in the canine world led me to become a judge. I am a specialist judge for the Rottweiler and I am also approved to judge several other breeds, including the Hovawart, Boxer, the Swiss Mountain Dogs (Bernese Mountain Dog, Appenzeller and Entlebucher), as well as the Mastiff and the Bullmastiff.

I am a confirmation judge in France under the authority of the Fédération Cynologique Internationale (FCI) and the Société Centrale Canine. During my career, I have had the honor of being invited to judge in several countries around the world, including Denmark, Spain, Mexico, the United States, New Zealand, and Australia.

In addition to judging in dog shows, I have also been very involved in working dog activities. I worked as an IGP helper and I am also an IGP-FH judge. Training and working with dogs remain an important part of my daily life, and I continue to train and present my own dogs.

I am currently the President of the French Rottweiler Club, which allows me to remain actively involved in promoting and developing the breed that has been my passion for more than twenty-five years.

The event committee reserves the right to make any changes necessary to ensure the smooth running of the event.

Site Rules

Exhibitors are responsible for cleaning up after their dogs at all times. Failure to do so will result in a fine and may lead to removal from the event grounds.

No crates or exercise pens are permitted around the ring perimeter. Pop-up tents and chairs are permitted, provided they do not obstruct designated double handling areas or the ring entrance and exit.

Walkways and access areas must remain clear at all times. Event officials may remove any equipment placed in restricted areas without notice.

All exhibitors and visitors must maintain the cleanliness of the event grounds. Please keep the premises clean at all times.

Dogs must be kept under control at all times. Aggressive dogs will not be tolerated and may be removed from the premises.

Females in heat are permitted but must be kept under strict control and away from the ring area except when being exhibited. Handlers are expected to act responsibly and with respect toward other exhibitors.

EXHIBITORS ARE RESPONSIBLE FOR BEING READY WHEN THEIR CLASS IS CALLED. CLASSES WILL NOT BE HELD FOR LATE EXHIBITORS.

Good sportsmanship and respectful behavior toward judges, officials, volunteers, and fellow exhibitors are expected at all times. Any damage to the property or equipment will be the responsibility of the exhibitor.

The event organizers reserve the right to remove any person or dog from the premises for misconduct, non-compliance, or safety concerns.

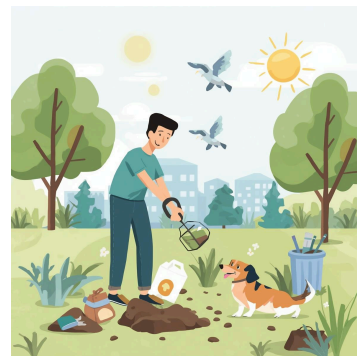

Accommodation & Camping Information

TNRK National & Regional Rottweiler Sieger Show 2026

Event Location

Rolling Gait Canine Centre
3431 Eaton Road
Dorchester, Ontario N0L 1G5 Canada

Exhibitors are solely responsible for confirming pet policies directly with the hotel, including the number of dogs permitted per room and any applicable pet fees. The event organizers are not responsible for any issues related to accommodation policies or fees.

The venue is located just off **Highway 401**, between the cities of **London** and **Ingersoll**. **London** is approximately **22 km/14 miles West** of the venue. **Ingersoll** is approximately **21 km/13 miles East** of the venue. Both cities offer numerous accommodation options with convenient access to Highway 401.

Prices listed below are approximate nightly rates observed for September 3–7 and may vary depending on availability.

Participants are responsible for making their own accommodation reservations.

Hotels

London, Ontario (Approximately 22 km/14 miles West from the show site)

- **Hampton Inn by Hilton London**
840 Exeter Road
Approx. ~200 CAD / night Pet fee: **75 CAD per stay**
- **Staybridge Suites London**
824 Exeter Road
Approx. ~168 CAD / night Pet fee: **~75–150 CAD per stay** depending on length of stay
- **Holiday Inn & Suites London South**
855 Wellington Road South
Approx. ~177 CAD / night Pet fee: **~25–50 CAD per night** (varies by room type)
- **Four Points by Sheraton London**
1150 Wellington Road South
Approx. ~194 CAD / night Pet fee: **often waived or ~50 CAD per stay** depending on room type
- **Towne Place Suites by Marriott London**
800 Exeter Road
Approx. ~195 CAD / night Pet fee: **~75–150 CAD per stay**

Ingersoll, Ontario (Approximately 21 km East from the show site)

Comfort Inn & Suites

20 Samnah Crescent, Ingersoll
Approx. ~139 CAD / night Pet fee: **~40 CAD per stay**

Budget Options

- **Motel 6 London**
810 Exeter Road
Approx. ~73 CAD / night (Special rate if you are CKC member) No pet fees
<https://members.ckc.ca/portal/about/corporate-partners-and-affiliates>
- **London Travel Inn**
738 Exeter Road
Approx. ~92 CAD / night Pet fee: ~15–25 CAD per night

Camping Options

Camper's Corner RV Campground

5 km / 3 miles West from the show site
136 Cromarty Dr, London, ON N6M 1H6
Full RV campground with various services.
Rates vary depending on RV size and services.
Camping available for tents and RVs.

<https://camperscornerlondon.com>



Lake Whittaker Conservation Area

15 km / 9 miles East from the show site
5840 Whittaker Lane, Harrietsville,
ON, N0L 1B0
190 roomy campsites, equipped with picnic table and firepit. Serviced sites are available including water and 15 or 30-amp service with ample room to park an RV.

<https://www.kettlecreekconservation.on.ca>

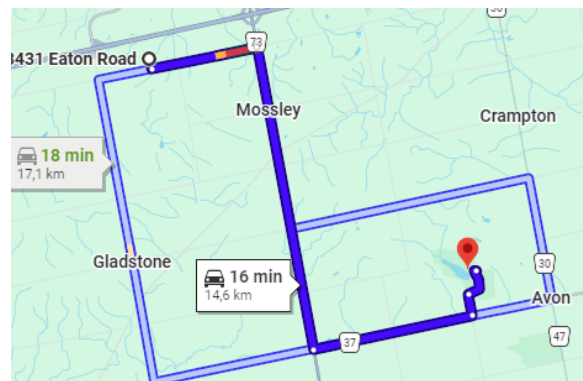

On-Site Camping (Show Grounds)

Limited dry camping will be available directly on site.

No electricity, no water, no services (generator is allowed)

Fee: 30 CAD per night

Reservations must be made by email: gtasieger2026@gmail.com

Spaces will be assigned on a first come, first served basis.

INTERNATIONAL EXHIBITOR GUIDE

United States – Canada (Travel by Land)

This guide is intended for exhibitors traveling with dogs between the United States and Canada for temporary purposes such as dog shows and club events.

This is not considered importation, but all border regulations still apply.

Entry into Canada (From the United States)

Dogs entering Canada for dog shows are considered temporary entry.

Required Documents

1- Vaccination Certificate

- Must be valid at the time of entry
- Must be issued and signed by a licensed veterinarian
- Must include:
 - identification of the dog (breed, age or date of birth, description)
 - date of vaccination
 - validity period

Border Inspection

No veterinary health certificate is generally required for entry by land

Border officers may perform a visual inspection

The dog must appear healthy and free of contagious disease

Purpose of Travel

Handlers may be asked to confirm that the dog is entering

Canada temporarily for an event (dog show, trial, seminar, etc.) Have your entries confirmations ready

Return to the United States (From Canada)

Dogs returning to the United States are subject to regulations from the Centers for Disease Control (CDC).

Required Documents

- Rabies Vaccination Certificate Must be valid at the time of re-entry
- CDC Dog Import Form (Required) (Must be completed prior to arrival at the border)
- The form is submitted online and is free
- Proof of submission must be available (digital or printed)

- Online CDC form :
<https://survey.1cdp.cdc.gov/?form=556bcb90-1bca-4b01-8094-ad22a7169c32>

☞ **This requirement applies even for temporary travel such as dog shows.**

Important Note

Canada is classified as a low-risk rabies country, which simplifies entry requirements.

No quarantine or special permits are required for short-term travel.

Strongly Recommended Documents

While not always mandatory, exhibitors are strongly advised to carry:

- Dog registration (CKC, AKC or equivalent)
- Pedigree
- Microchip information (if applicable)
- Event entry confirmation
- Recent veterinary health certificate

These documents may assist in facilitating border crossing and verifying the purpose of travel.

General Travel Recommendations

- Carry all documents in both printed and digital format
- Ensure rabies vaccination remains valid for the entire trip
- Keep dogs under control at all times during travel
- Allow extra time at the border

Important Disclaimer

Border regulations may change and may be interpreted at the discretion of border officials.

The True North Rottweiler Klub strongly recommends that all exhibitors verify current requirements with:

Canadian Food Inspection Agency (CFIA)

United States Centers for Disease Control (CDC)

prior to travel.

The True North Rottweiler Klub is proud to bring a true breed evaluation event back to Canada.

Our mission is to preserve and promote the Rottweiler with integrity, respect for the standard, and a focus on soundness, temperament, and functionality.

Events of this level have become increasingly rare in Canada, making this a unique opportunity for exhibitors and enthusiasts alike.

This event marks the beginning of a new chapter and a long-term tradition for the breed in
Canada

This event reflects the dedication of everyone involved and the shared commitment to the future
of the breed.

We look forward to welcoming you and wish all participants a successful and memorable event.

See you in the ring.



In collaboration with

